

DE WARE VADER VAN DE DINOSAURIËRS

Dr. Manu De Canck

Berninabarl. — Part N° 3.









Copyright by the A

IGUANODON BERNISSARTENSIS



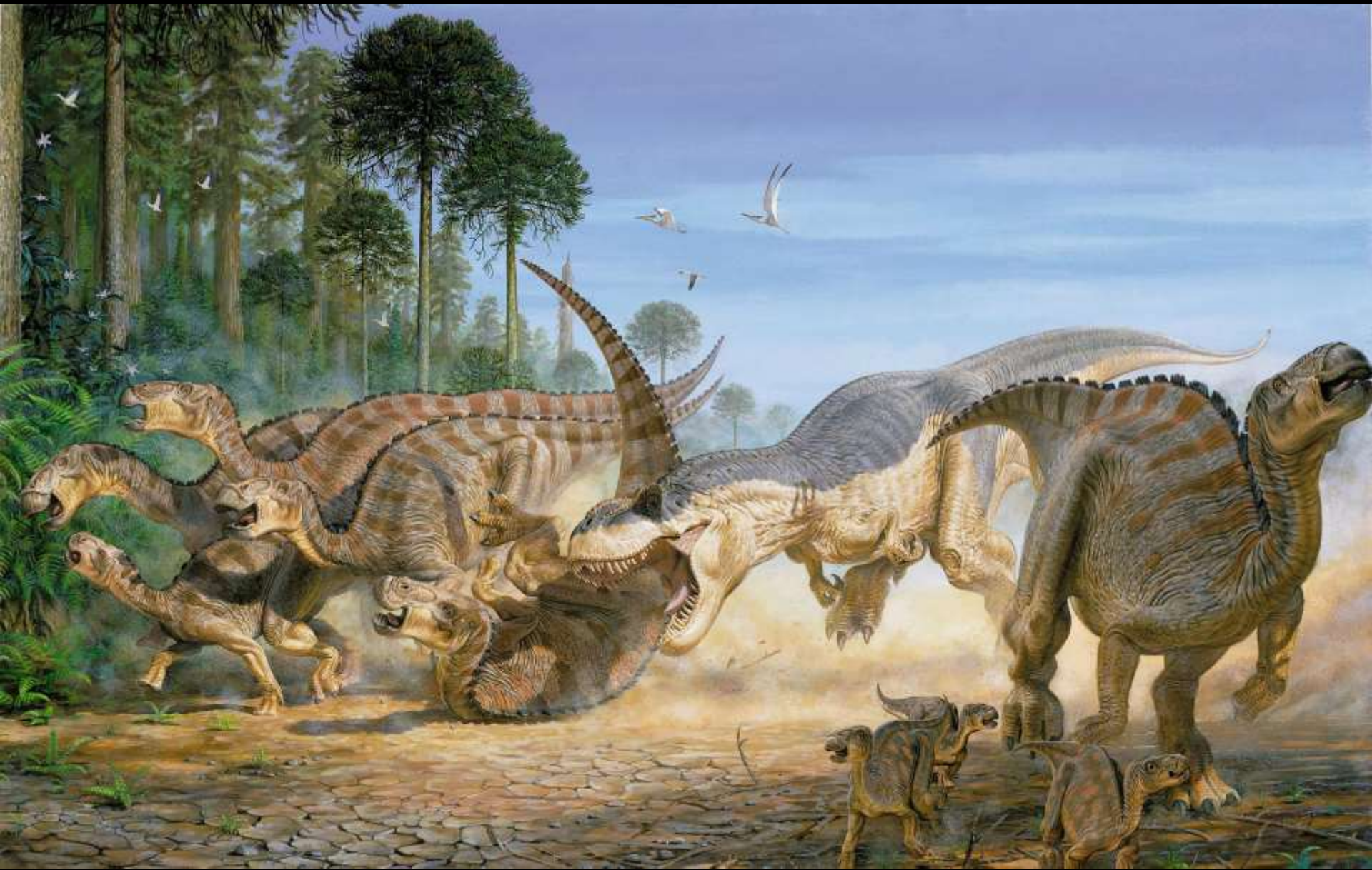

GIDEON MANTELL

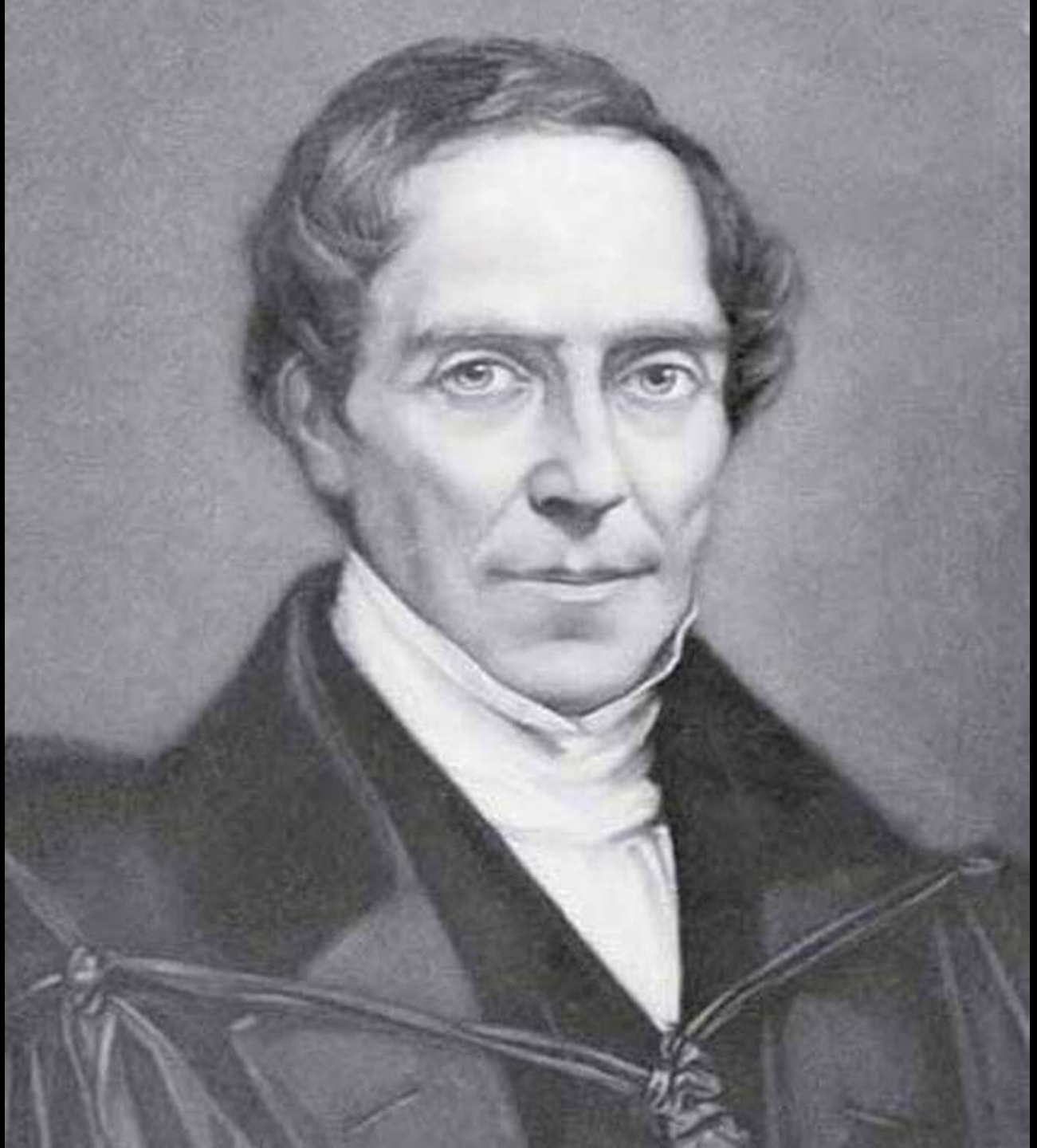



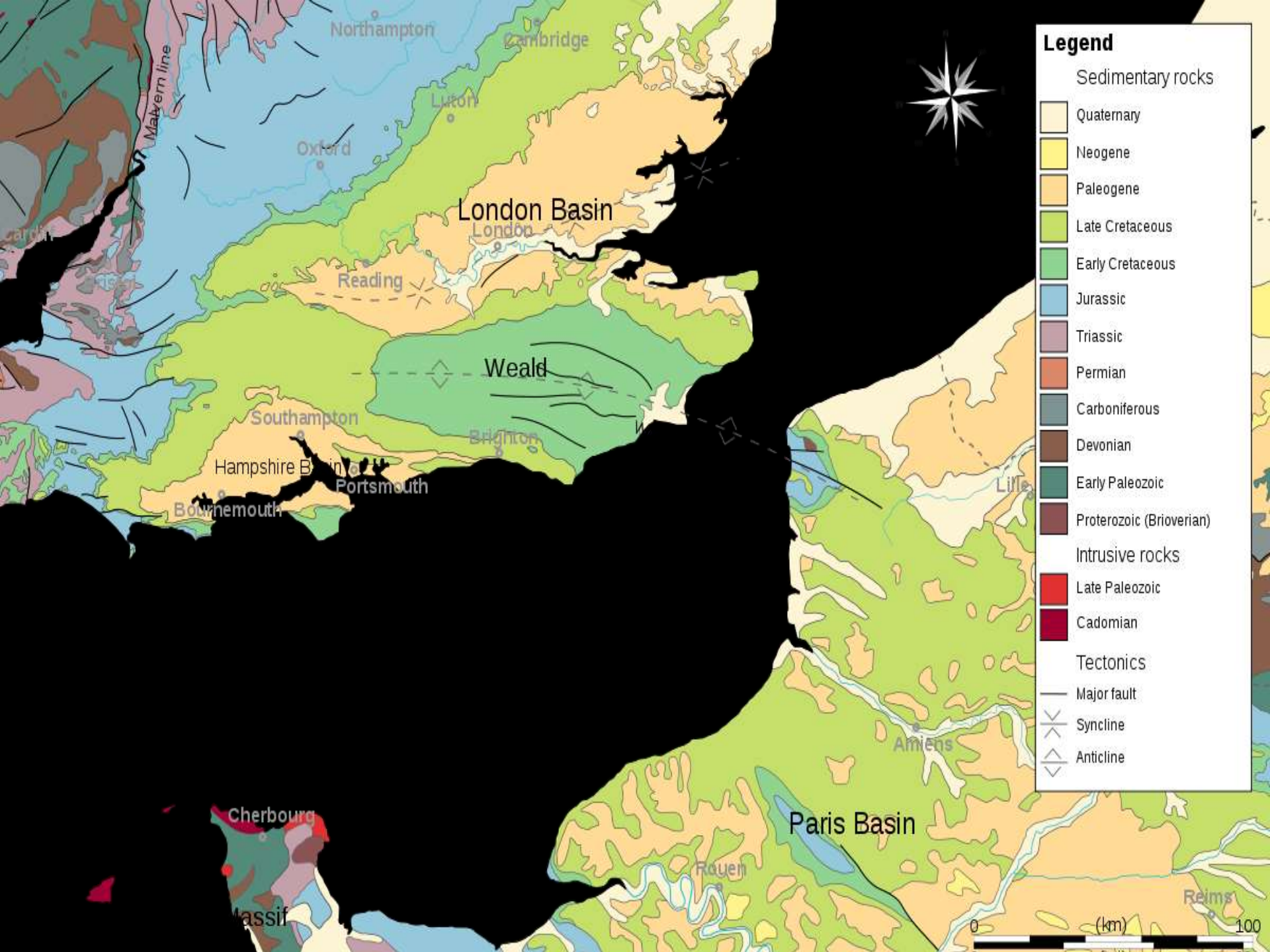



LEWES



St. Mary's Lane













GIDEON MANTELL

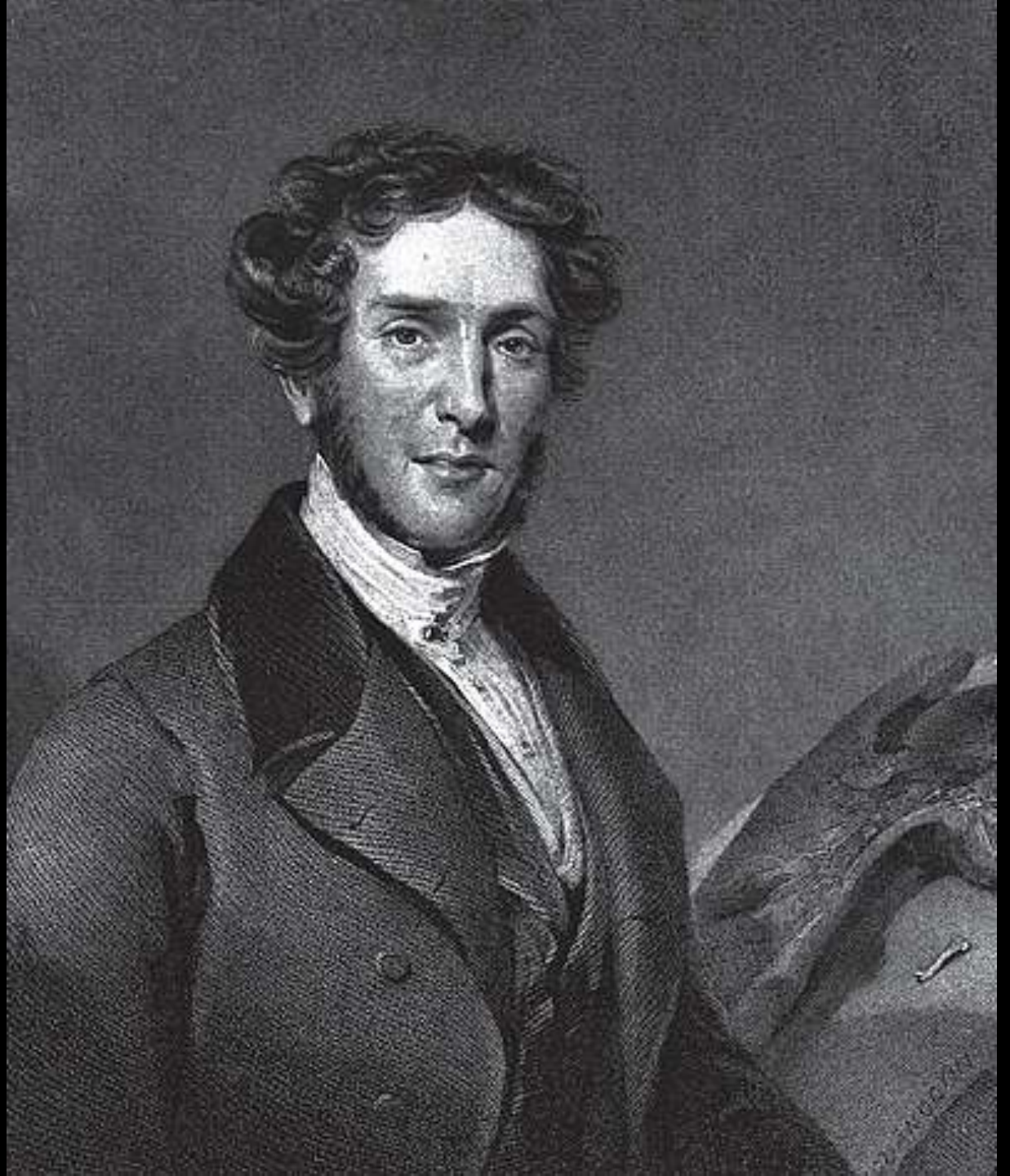



LYME REGIS





LYME REGIS
MUSEUM

FOSSILS &
THE JURASSIC COAST

LYME REGIS
MUSEUM

MARY ANNING,
JANE AUSTEN

LYME REGIS
MUSEUM

TOWN HISTORY
CIVIL WAR &
REBELLION

LYME REGIS
MUSEUM

THE FRENCH
LIEUTENANT'S WOMAN



MARY ANNING

"The most eminent female fossilist"

Born on May 21, 1799 Mary Anning became one of the most remarkable and renowned fossil hunters of her age. Her start in life was ordinary enough being the daughter of a carpenter who lived in Lyme Regis on the coast of Dorset.

Indeed she was described as a "dull and taciturn child" until an extraordinary incident on August 18, 1805. Whilst sheltering under a tree from a storm three women and the baby Mary were struck by lightning! The three women were killed and it was at first thought that Mary was dead as well. However on being bathed in water she revived. Mary is described as lively and intelligent after this incident.

The Anning's were a poor family and Richard, Mary's father, supplemented his income with some fossil collecting and selling from his shop. On his many fossil hunting trips along the beach and cliffs in the Lyme Regis area he took the young Mary. Then in 1810 Richard fell badly whilst out on the cliffs. The fall combined with tuberculosis caused his death.

Mary's mother, who was very religious, forbade Mary to go fossil hunting. However, shortly after this Mary was returning with a full armload when a woman stopped her and offered her half-prown for the specimen. This fired Mary's enthusiasm for collection.





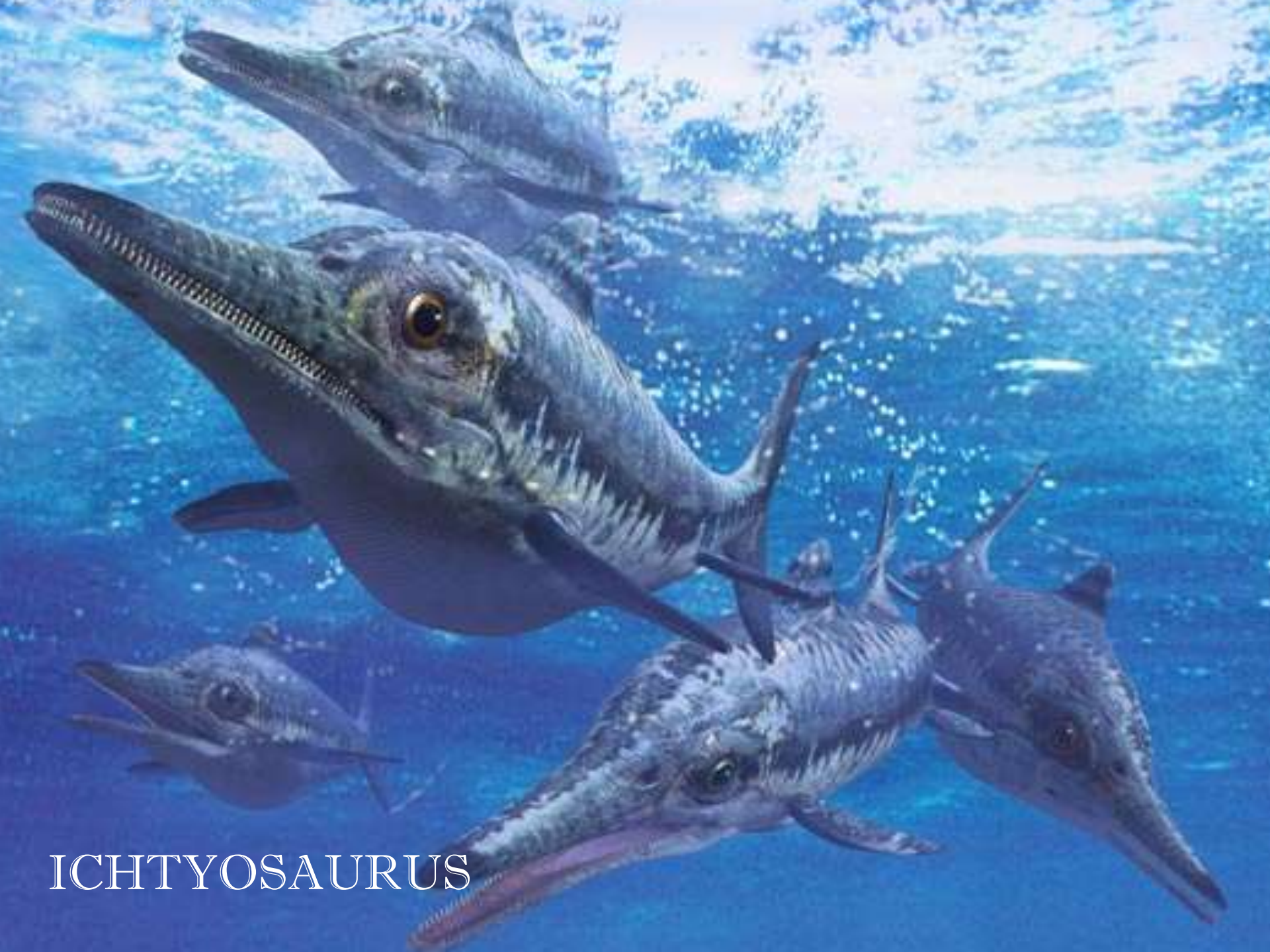

ICHTYOSAURUS

Ichthyosaur
Ichthyosaurus platyodon Cuvier
1800 - 180 million years ago
Lange Walle, Bremen







Sacred
In Memory of
JOSEPH ANNING
Who died July the 5th 1849
Aged 53 Years
Also Three Children who
died in his Infancy
Also MARY ANNING
at the same
Who died Mar^{ch} the 9th 1847
Aged 47 Years







Gideon Mantell and the Cuckfield Dinosaurs

IN A QUARRY ON THIS SITE
GIDEON AND MARY ANN MANTELL
FIRST DISCOVERED THE
125 MILLION YEAR OLD FOSSILISED
REMAINS OF THE DINOSAUR NAMED
IGUANODON BY MANTELL IN 1825

IN A QUARRY ON THIS SITE
GIDEON AND MARY ANN MANTELL
FIRST DISCOVERED THE
125 MILLION YEAR OLD FOSSILISED
REMAINS OF THE DINOSAUR NAMED
IGUANODON BY MANTELL IN 1825

CUCKFIELD - 1821

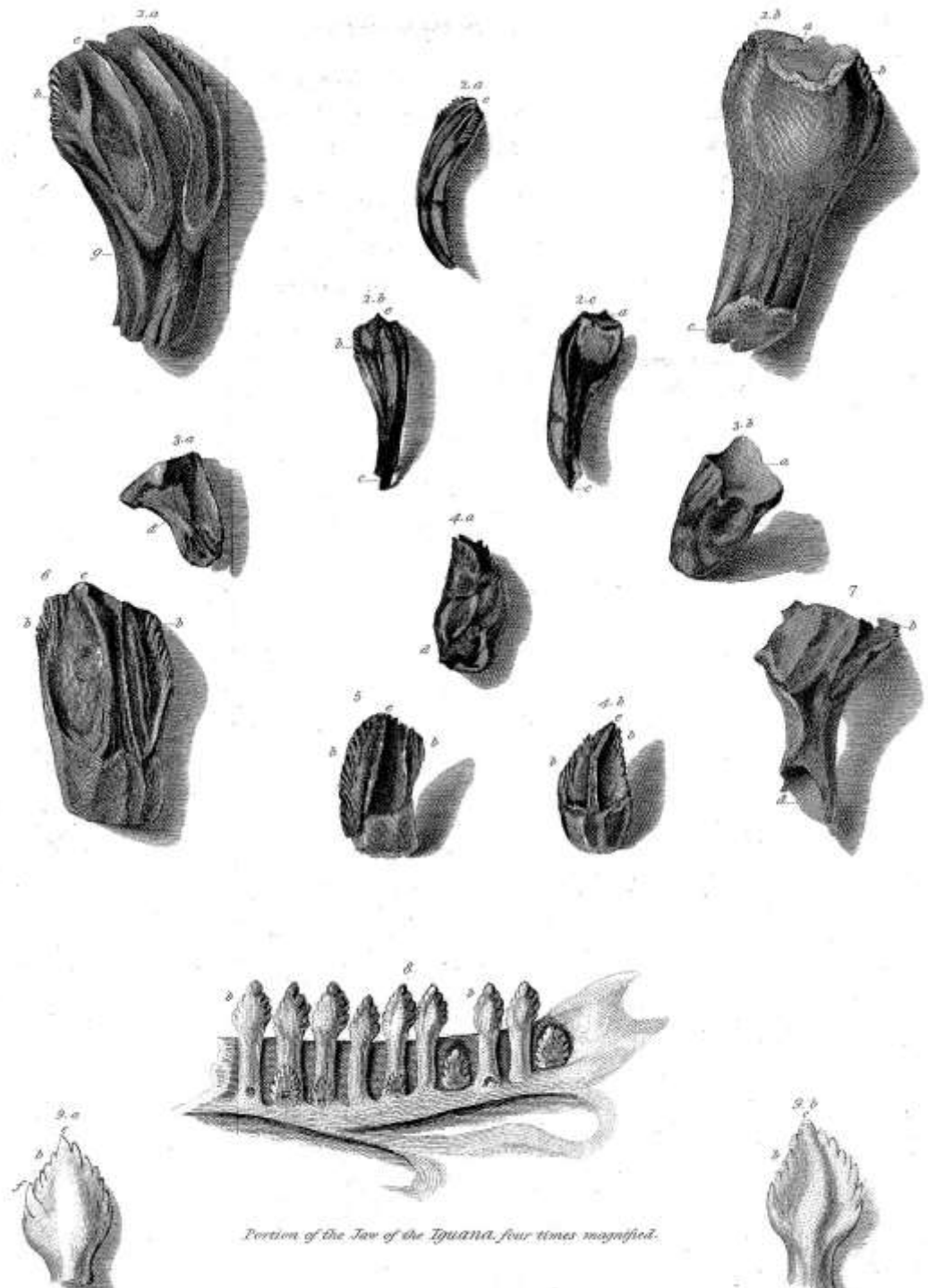

Portion of the Jaw of the Iguana, four times magnified.



OXFORD



WILLIAM BUCKLAND

GEORGES CUVIER



THE
FOSSILS OF THE SOUTH DOWNS;
OR
ILLUSTRATIONS
OF THE
GEOLOGY OF SUSSEX.

BY GIDEON MANTELL, F. L. S.
FELLOW OF THE ROYAL COLLEGE OF SURGEONS, MEMBER OF THE GEOLOGICAL SOCIETY, &c.

THE ENGRAVINGS EXECUTED BY
MRS. MANTELL,
FROM DRAWINGS BY THE AUTHOR.

“ Dès l'instant que je me suis consacré à la médecine, persuadé que la connoissance des corps naturels, source unique de la matière médicale, est indispensable au médecin, qui en tire tous ses secours, et qui y retrouve tout ce qui dans l'ordre physique peut faire le bonheur, ou causer le malheur des hommes ; je n'ai cessé d'y employer les momens, dont les occupations nombreuses attachées à notre état, m'ont laissé la disposition.”

Oryctographie de Bruxelles, par F. X. Bortin.

“ The mind which has been directed to the investigation of a favourite science, is unwilling to persuade itself, that its powers, however feeble, have been concentrated in vain ; since the faintest rays, when collected into a focus, produce some degree of illumination.”

Dr. Armstrong.

LONDON:
LUPTON RELFE, 13, CORNHILL.

1822.

MARY ANN WOODHOUSE



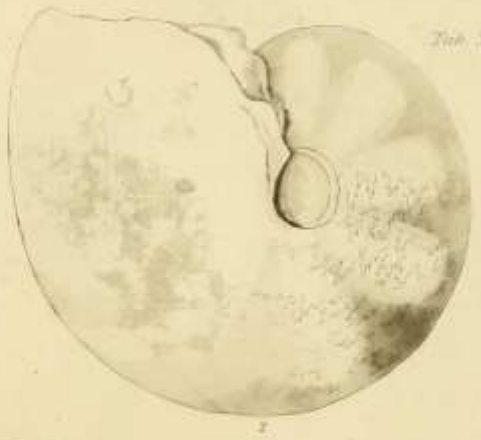
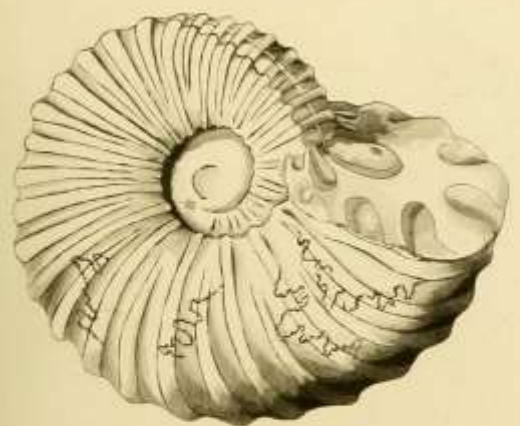





SAMUEL STUCHBURY





MAIDSTONE SLAB





RICHARD OWEN



BRIGHTON





Presented by
Polar Silk Road
Polar Silk Road
Polar Silk Road
Polar Silk Road
Polar Silk Road
Polar Silk Road
Polar Silk Road

Titanosaur
Life as the biggest dinosaur



PIMLICO CHESTER SQUARE





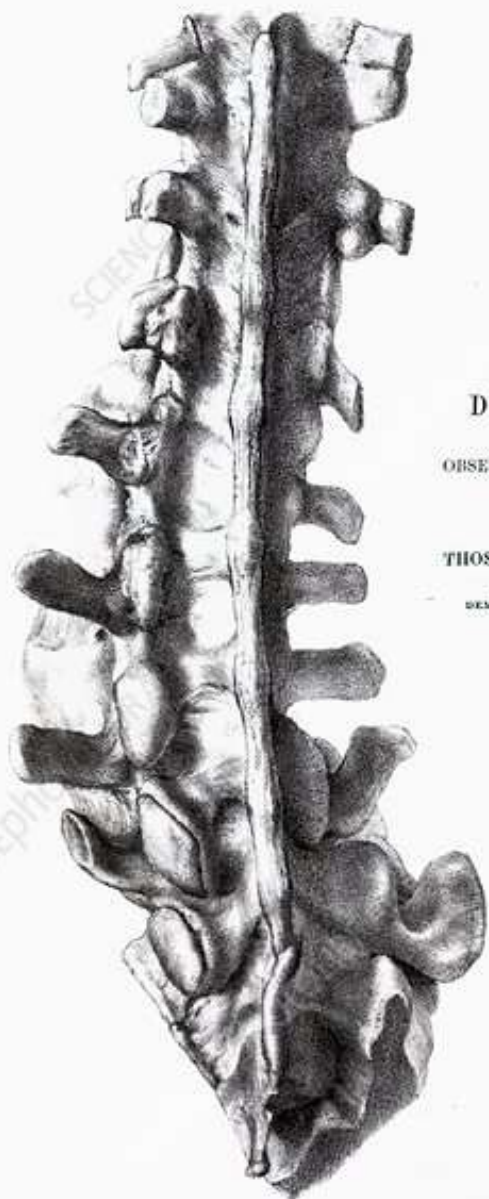

DISTORTION OF THE SPINE,
WITH
OBSERVATIONS ON ROTATION OF THE VERTEBRÆ AS A
COMPLICATION OF LATERAL CURVATURE.

BY
THOS. HODGKIN, M.D., L.R.C.P., AND WM. ADAMS, F.R.C.S.
ASSISTANT SURGEON TO THE ROYAL ORTHOPÆDIC HOSPITAL;
DEMONSTRATOR OF MORBID ANATOMY AT ST. THOMAS'S HOSPITAL.

Received May 9th.—Read June 27th, 1854.





Forestry Commission
England

Tilgate Forest



No off road vehicles



HYLAEOSAURUS

LAURINHANOSAURUS





PELEOSAURUS

NAMING THE DINOSAURS



The Geological Society

serving science & profession

Sir Richard Owen



Hylaeosaurus

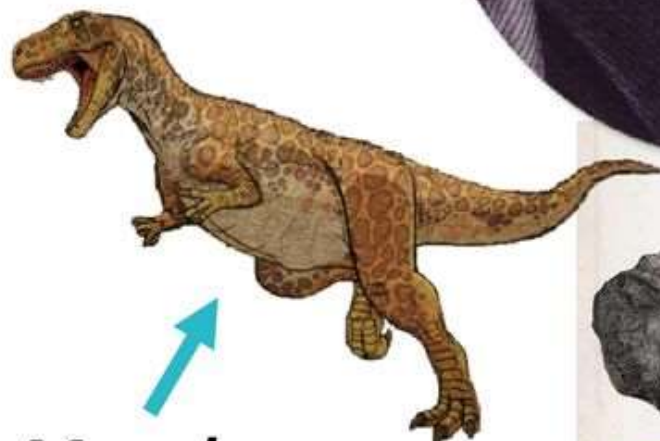

Megalosaurus

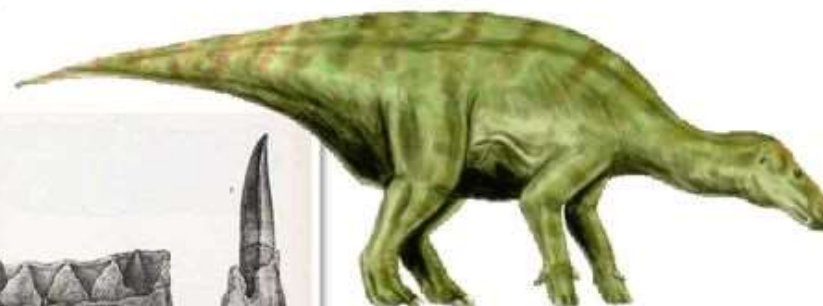
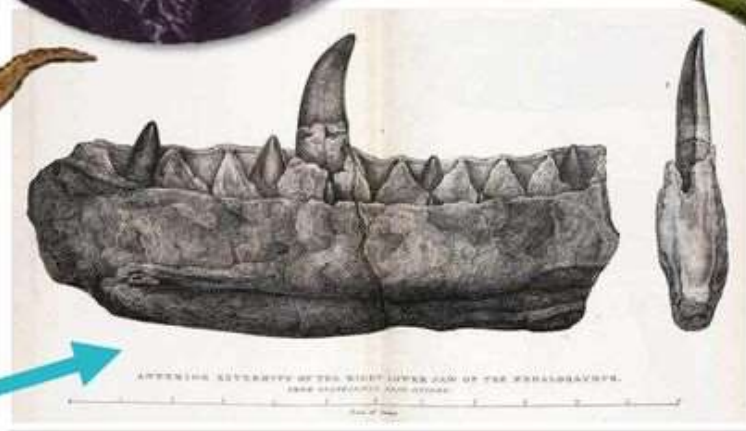

Iguanodon

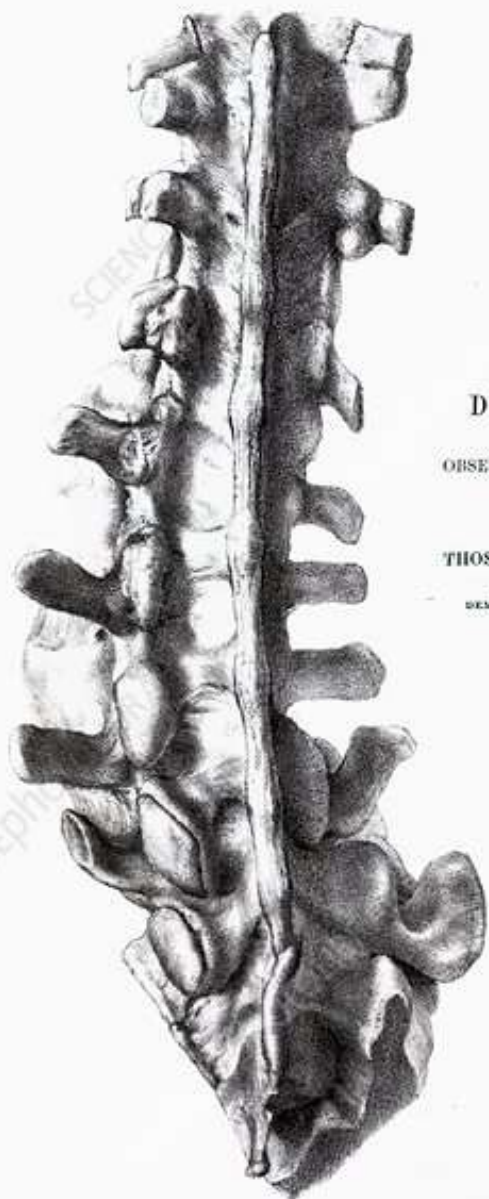

DISTORTION OF THE SPINE,
WITH
OBSERVATIONS ON ROTATION OF THE VERTEBRÆ AS A
COMPLICATION OF LATERAL CURVATURE.

BY
THOS. HODGKIN, M.D., L.R.C.P., AND WM. ADAMS, F.R.C.S.
ASSISTANT SURGEON TO THE ROYAL ORTHOPÆDIC HOSPITAL;
DEMONSTRATOR OF MORBID ANATOMY AT ST. THOMAS'S HOSPITAL.

Received May 9th, — Read June 27th, 1854.







RICHARD OWEN

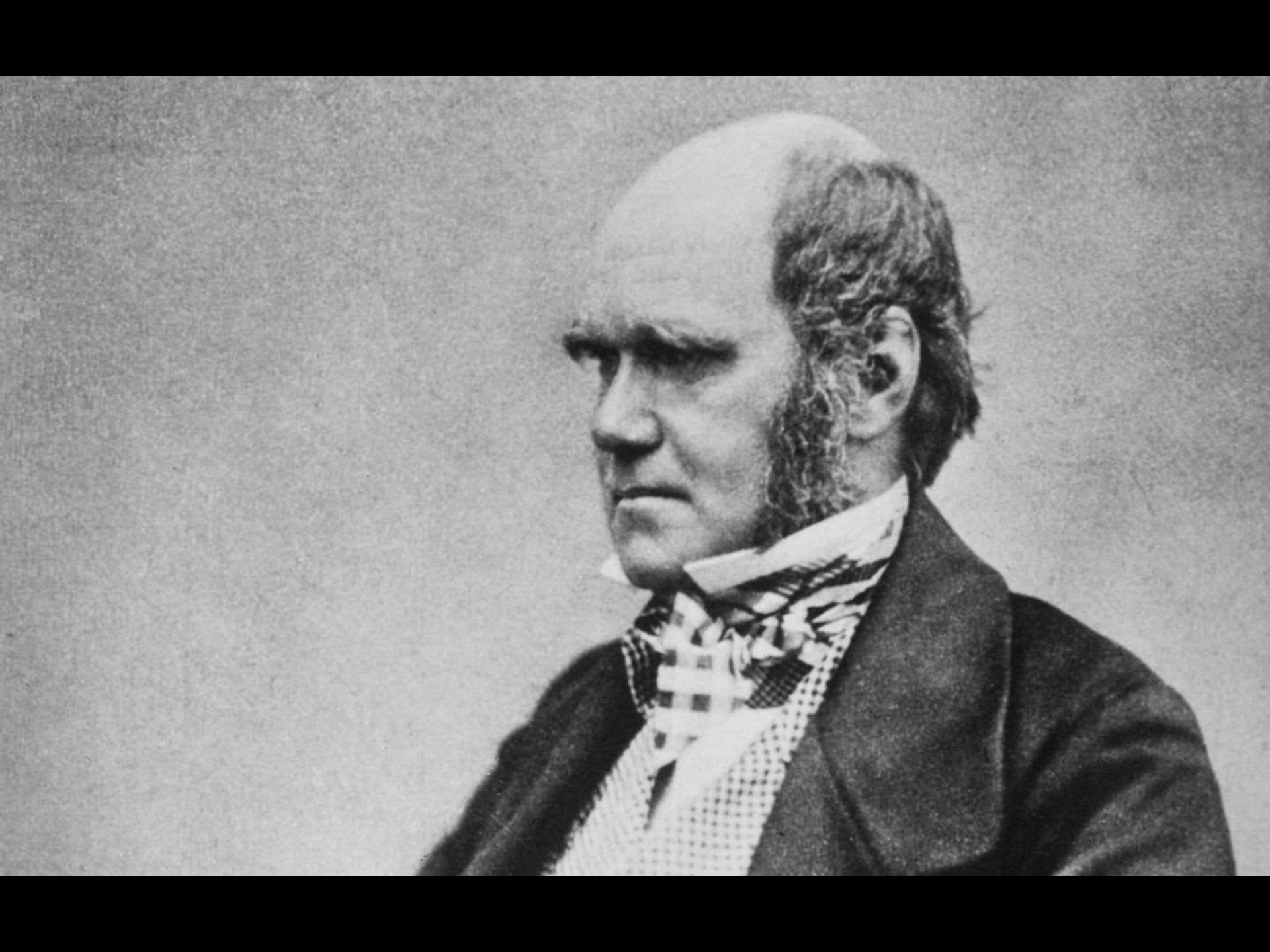

Richard Owen



Dinosaur Jerk

"MORE LIKE GAYDEON"



DISGRACED, GAY SCIENTIST
GIDEON MANTELL DIED IN
HIS UGLY SLEEP LAST
NIGHT. HE DIED LIKE HE
LIVED: AS A STUPID
FAILURE. NO ONE WILL
MISS HIM, AND THERE WILL
BE NO WAKE. I SHALL NOW
RECOUNT IN SHOCKING
DETAIL THE SEXUAL ACTS
THAT HIS MOTHER AND I





CRYSTAL PALACE PARK - SYDENHAM















Dank u wel!



Manu De Canck - 2023